

THE PHANTOM OF THE OPERA

THINK OF ME • ANGEL OF MUSIC

THE PHANTOM OF THE OPERA • ALL I ASK OF YOU

THE POINT OF NO RETURN • THE MUSIC OF THE NIGHT

Music by ANDREW LLOYD WEBBER

Arranged by WARREN BARKER

Adagio (♩ = 54) **Molto Rit.**

The score is arranged for a full orchestra and includes the following parts:

- Piccolo
- Flutes
- Oboes
- B♭ Clarinet
- B♭ Clarinet
- Alto Clarinet
- Bass Clarinet
- Bassoon
- E♭ Alto Sax
- B♭ Tenor Sax
- E♭ Baritone Sax
- B♭ Trumpet
- B♭ Trumpet
- F Horn
- F Horn
- Trombone
- Trombone
- Baritone
- Bass (Esp. Electric Bass)
- Ann. Percussion (Bell, Tom-Tom, Cym., Tr.)
- Mallets (Mdr., Xylo, Vib., Chimes)
- Drums (Cym. Set)
- Tuba (Euphonium)
- Synthesizer (Org.)

Key performance instructions include *pp*, *ppp*, *mp*, *mf*, *f*, *ff*, *fff*, *rit.*, *Bar. Solo*, *Solo*, *Bell Tap*, *To Xylo*, and *Pipe Organ and Vib.*

7 Allegro Vivace (♩ = 160)
Furioso

This is a page of a musical score for a full orchestra, titled "7 Allegro Vivace (♩ = 160) Furioso". The score is arranged in a standard orchestral layout with multiple staves for each instrument family. The instruments listed on the left side of the page are: Flc., Flutes 1,2, Oboe, Clar. 1, Clar. 2,3, A. Clar., B. Clar., Bas., A. Sax., T. Sax., B. Sax., Trp. 1, Trp. 2,3, F. Hrn. 1,2, F. Hrn. 3,4, Tbn. 1, Tbn. 2,3, Bar., Basses, Aux. Perc., Mdr., Drums, Timp., and Synth. The score features complex rhythmic patterns, including many sixteenth and thirty-second notes, and dynamic markings such as *ff* (fortissimo) and *no vib.* (no vibrato). There are also performance instructions like "Play no vib." and "All play no vib." written in the woodwind and brass sections. The tempo is marked as "Allegro Vivace" with a quarter note equal to 160 beats per minute, and the mood is "Furioso".

23 Think Of Me
Allegretto (♩ = 104)

31

This musical score is for the piece "Think Of Me" by L. Bragin, marked "Allegretto" with a tempo of 104 beats per minute. The score is arranged for a large ensemble and includes the following parts:

- Flutes 1, 2**: Flute 1 and 2 parts.
- Oboe**: Oboe part.
- Clarinet 1**: Clarinet in A part.
- Clarinet 2, 3**: Clarinet in Bb part.
- A. Clar.**: Alto Clarinet part.
- B. Clar.**: Bass Clarinet part.
- Bassoon**: Bassoon part.
- A. Sax.**: Alto Saxophone part.
- T. Sax.**: Tenor Saxophone part.
- B. Sax.**: Bass Saxophone part.
- Trpt. 1**: Trumpet 1 part.
- Trpt. 2, 3**: Trumpets 2 and 3 parts.
- F. Hr. 1, 2**: French Horn 1 and 2 parts.
- Trb. 1**: Trombone 1 part.
- Trb. 2, 3**: Trombones 2 and 3 parts.
- Bar.**: Baritone part.
- Euphon.**: Euphonium part.
- Perc.**: Percussion part, including Vibraphone, Hi-Hat, Light Rock, and To Sus. Cym.
- Drum.**: Drum part.
- Temp.**: Timpani part.
- Synth.**: Synthesizer part.

The score features various musical notations such as dynamics (p, f), articulation (accents), and performance instructions like "con vib." and "Light Rock". The piece concludes with a "To Sus. Cym." instruction.

48 Legato

Fl. 1, 2

Oboe

Clar. in Bb

Bassoon

Sax

Sax

Sax

Tr. 1

Tr. 2, 3

Hrn. 1, 2

Hrn. 3, 4

Tuba

Euph.

Tr. 3

Perc.

Snare

All Play

(E. Date Eva)

D = D, R = F

56 **Meno**

Rall.

Slower

Rit.

65

Angel Of Music
Moderato (in 2) (♩ = 52)

73

Rall.

Slower
(in 6) (♩ = 120)

Score for various instruments including Picc., Flutes 1,2, Oboe, Clar. 1, Clar. 2,3, A. Clar., B. Clar., Bsn., A. Sax, T. Sax, B. Sax, Trp 1, Trp 2,3, F. Hn 1,2, F. Hn 3,4, Trb 1, Trb 2,3, Bar., Bar. Sax, Basson, Aux. Perc., Mallets, Drums, Timp, and Synth. The score includes dynamics such as *p*, *mp*, *f*, *cresc.*, and *decr.*, and performance instructions like *All Play* and *Bar. Sax Play*. The tempo changes from *Rall.* to *Slower (in 6) (♩ = 120)*.

Rit.

Meno Mosso (♩ = 100) **Scream!** (opt.) **92** Allegro (♩ = 132)

97 The Phantom Of The Opera

- Picc.
- Flutes 1,2
- Oboe
- Clar. 1
- Clar. 2,3
- A. Clar.
- B. Clar.
- Ba.
- A. Sax
- T. Sax
- B. Sax
- Tpt. 1
- Tpt. 2,3
- F.Hr. 1,2
- F.Hr. 3,4
- Tbn. 1
- Tbn. 2,3
- Bar.
- Bases
- Aux. Perc.
- Mallets
- Drums
- Timp.
- Synth.

This page of a musical score, numbered 121, contains the following parts and markings:

- Picc.**: Piccolo part.
- Flucl 1,2**: Flutes 1 and 2.
- Oboe**: Oboe part.
- Clar 1**: Clarinet 1 part.
- Clar 2,3**: Clarinet 2 and 3 parts.
- A. Clar**: Alto Clarinet part.
- B. Clar**: Bass Clarinet part.
- Bsn.**: Bassoon part.
- A. Sax**: Alto Saxophone part.
- T. Sax**: Tenor Saxophone part.
- B. Sax**: Baritone Saxophone part.
- Trpt 1**: Trumpet 1 part.
- Trpt 2,3**: Trumpets 2 and 3 parts.
- F. Hr 1,2**: French Horn 1 and 2 parts.
- F. Hr 3,4**: French Horn 3 and 4 parts.
- Trb 1**: Trombone 1 part.
- Trb 2,3**: Trombones 2 and 3 parts.
- Bar.**: Baritone part.
- Euphon.**: Euphonium part, with a marking for *tr. Bass*.
- Aux Perc.**: Auxiliary Percussion part.
- Staltris**: Steel Drums part.
- Drums**: Drum set part.
- Timp.**: Timpani part.
- Synth.**: Synthesizer part.

Dynamic markings include *p*, *pp*, *mp*, *mf*, and *ff*. Performance instructions include *Soli a2*, *tr.*, *tr. Bass*, *mf Pedal*, and *ff*. The score is written in a standard musical notation with various clefs and time signatures.

This page of a musical score, numbered 131, contains the following parts and markings:

- Flute I:** Standard melodic line.
- Oboe:** Standard melodic line.
- Clarinet 2,3:** Standard melodic line.
- A. Clarinet:** Standard melodic line.
- B. Clarinet:** Standard melodic line.
- Bassoon:** Standard melodic line.
- Saxophones (A, T, B):** Standard melodic lines.
- Trumpets (1, 2,3):** Standard melodic lines.
- French Horns (1, 2,3,4):** Standard melodic lines.
- Trombones (1, 2,3):** Standard melodic lines.
- Baritone:** Standard melodic line.
- Bass:** Standard melodic line.
- Auxiliary Percussion:** Includes a section marked *Cym.* (Cymbal).
- Mallets:** Includes a section marked *Pedal*.
- Drums:** Standard drum part.
- Timpani:** Standard timpani part.
- Double Bass:** Standard bass line.

Dynamic markings include *ppp*, *mp*, *f*, and *Play*. The score is written in a standard musical notation with various clefs and time signatures.

- Flu. 1,2
- Clare
- Clar 1
- Clar 2,3
- A Clar
- B Clar
- Bsn
- A Sax
- T Sax
- B Sax
- Tpc 1
- Tpc 2,3
- Tbn 1,2
- Tbn 3,4
- Ttb 1
- Ttb 2,3
- Bar.
- Basses
- Aux. Perc
- Mallets
- Drums
- Timp
- Synth

This page of a musical score, numbered 139, contains the following instruments and parts:

- Picc.**: Piccolo
- Flutes 1,2**: Flutes
- Oboe**: Oboe
- Clar. 1**: Clarinet 1
- Clar. 2,3**: Clarinet 2 and 3
- A. Clar.**: Alto Clarinet
- B. Clar.**: Bass Clarinet
- Bsn**: Bassoon
- A. Sax**: Alto Saxophone
- T. Sax**: Tenor Saxophone
- B. Sax**: Baritone Saxophone
- Trp 1**: Trumpet 1
- Trp 2,3**: Trumpets 2 and 3
- F. Hn 1,2**: First Horns
- F. Hn 3,4**: Second Horns
- Trb 1**: Trombone 1
- Trb 2,3**: Trombones 2 and 3
- Ba**: Bass
- Bassa**: Double Bass
- Aux. Perc.**: Auxiliary Percussion
- Mylms**: Mallets
- Drums**: Drums
- Timp**: Timpani
- Synth.**: Synthesizer

Key performance markings and annotations include:

- mp** (mezzo-piano) and **p** (piano) dynamics.
- dim.** (diminuendo) and **42** markings on the Trumpet 1 part.
- Slagger Breathing** annotations on the Trumpet 1 and 2 parts.
- B. Cl. Cue** and **Bsn. Cue** markings on the Baritone Saxophone and Bassoon parts.
- sempre staccato** marking on the Bassoon part.
- to Vibes** marking on the Mallets part.

All I Ask Of You

148 Andante (♩ = 72)

Molto Rit.

Rall.

Moderato (♩ = 88)

Molto Rit. *a tempo* *Rall.* *Meno Mosso* *Rit.*

169 *a tempo* (♩ = 60 - 66)

Rit.

Flc.

Flc. 1,2

Oboe

Clar. 1

Clar. 2,3

A. Clar.

B. Clar.

Bsn

A. Sax

T. Sax

B. Sax

Trp. 1

Trp. 2,3

F. Hn. 1,2

F. Hn. 3,4

Trb. 1

Trb. 2,3

Bar

Bases

Aux. Perc.

Mallets

Drums

Temp.

Synth.

mp

f

p

pp

f to *f* I

Rit.

Cym.

The Point Of No Return

178 Agitato (♩ = 84)

a tempo *Rall.* *Meno Mosso* *Molto Rit.*

178 Agitato (♩ = 84)

f *mp* *p* *pp* *f* *mf* *f*

Suggest Breathing

Suggest Breathing

Suggest Breathing

One Player Only *All Play*

Woo Sax

One Player Only

Rall. Poco A Poco

The musical score is arranged in a standard orchestral format with the following parts from top to bottom:

- Picc.
- Flutes 1,2
- Oboe
- Clar. 1
- Clar. 2,3
- A. Clar.
- B. Clar.
- Ban.
- A. Sax.
- T. Sax.
- B. Sax.
- Trp. 1
- Trp. 2,3
- 1st Trb. 1,2
- 2nd Trb. 3,4
- Trb. 1
- Trb. 2,3
- Bar.
- Basses
- Aux Perc.
- Mallets
- Drums
- Toms
- Cymb.

Key performance markings include:

- Tempo:** *rall.* (rallentando) throughout the section.
- Dynamics:** *p* (piano), *pp* (pianissimo), and *ppp* (pianississimo) are used to indicate volume levels.
- Special Instructions:** "Solo" markings appear above the Toms and Cymbals parts. "To Triangle" is written below the Aux Percussion part.
- Section Markings:** "F in A" is marked in the Toms part.

190 The Music Of The Night
Adagio (♩ = 58)

This musical score is for the piece "The Music Of The Night" by Ludwig Brahms, marked Adagio with a tempo of 58 beats per minute. The score is arranged for a full orchestra and includes the following parts:

- Picc.
- Flutes 1, 2
- Oboe
- Clar. 1
- Clar. 2, 3
- A Clar.
- B Clar.
- Bsn.
- A Sax.
- T Sax.
- B Sax.
- Tpt. 1
- Tpt. 2, 3
- F.Hr. 1, 2
- F.Hr. 3, 4
- Trb. 1
- Trb. 2, 3
- Har.
- Burica
- Aux. Perc.
- Mtrcls.
- Drums
- Timp.
- Synb.

Key performance instructions and markings include:

- ppp** (pianissimo) at the beginning of the score.
- mf** (mezzo-forte) markings in the Flute 1, 2 and Oboe parts.
- p** (piano) markings in the Clarinet and Trumpet parts.
- 1 plays** marking in the Flute 1, 2 part.
- E. Bass** marking in the Burica part.
- Tr.** (Trombone) and **To Sax. Cym.** (Trombone to Saxophone Cymbal) markings in the Auxiliary Percussion part.
- Softs** marking in the Mtrcls. part.
- ppp** marking in the Timp. part.
- Sounde** and **Loose** markings in the Synb. part.

Rall. **200** Andante Con Moto (♩ = 76)

Slower (freely) Piu Mosso (♩ = 84)

210

Picc.

Flutes 1, 2

Oboe

Clar. 1

Clar. 2, 3

A. Clar.

B. Clar.

Bass.

A. Sax.

T. Sax.

B. Sax.

Trp. 1

Trp. 2, 3

F. Hr. 1, 2

F. Hr. 3, 4

Trb. 1

Trb. 2, 3

Bar.

Basses

Aux. Perc.

Mallets

Drums

Timp.

Synth.

mp

p

f

mf

Hr. Solo

Hr. Solo Play

All Play

Rit. Slowly (♩ = 54) Accel. 218 Andante (♩ = 68)

Maestoso

Slower Dim.

Picc.

Flutes 1,2

Oboe

Clar. 1

Clar. 2,3

A. Clar.

B. Clar.

Bsn.

A. Sax.

T. Sax.

B. Sax.

Trp. 1

Trp. 2,3

F.Hn. 1,2

F.Hn. 3,4

Tbn. 1

Tbn. 2,3

Bar.

Bassoon

Bass Tromb.

Mallets

Drums

Tymp.

Synth.

St. Mus.

Cresc.

Solo - Let Die

Slow App.

ppp

pp

dim

fppp

Op.

loc

Stands

THE PHANTOM OF THE OPERA

Flute I

Music by ANDREW LLOYD WEBBER

Arranged by WARREN BARKER

Calmato, спокойно (♩ = 54)

1 *p*

6 *rit.*

Allegro vivace (♩ = 160)

Furioso, яростно +Picc.

7 **3**

13 *ff*

Think Of Me

Allegretto

Fl.

24 *p* +Picc.

31 **4**

34 *f*

40 *mp* *f* *mf* *mf*

46 *f* +Picc.

48 **5** Legato Fl.

52 *mp* *f* **56** *Meno*

58 *rall.* *mf* *rit.*

Angel Of Music

Moderato (in 2)

Slower (in 6) (♩ = 120)

65 *p* **9** **2**

81 +Picc. *f* *f* *f*

87 *ff* *rit.* *Meno mosso* (♩ = 100) *f* *ff* *rit.* **Allegro** (♩ = 132) **92** **5**

The Phantom Of The Opera

97 Fl. *f* 3 3 3 3 3 3 3 3 3 3 3 3 3 3

101 3 3 3 3 3 3 3 3 3 3 3 3 3 3

104 +Picc. 2 *f*

110 *< ff* Fl. 111

117 121

125 *p* 131

132 +Picc. *f*

136 139 Fl. *ff*

142 *mp* *rit.* 148 All I Ask Of You Andante (♩ = 72)

149 *p* Moderato (♩ = 88) *ppp* *rit.* Slower (♩ = 60-66)

157 *f* *rall.* *a tempo* 160

162 *mf* *rall.* *Meno mosso* *rit.*

mp

169 **A Tempo** (♩ = 60-66) *+Picc.* *f* *rit.* *a tempo*

174 *rall.* **Meno mosso** *Fl.* *mp* *p* **The Point Of No Return** 178 **Agitato** (♩ = 84) *f*

180 **The Mnsic Of The Night** **Adagio** 190 *mf*

195 *f* *rall.*

200 **Andante con moto** (♩ = 76) *mf* *tr* *f* **+Picc.**

205 *Fl.* *mp* **Piu mosso** (♩ = 84) *mp* *f*

210 *+Picc.* *rit.* *ff*

215 *Fl.* **Slowly** (♩ = 54) *fff* *p* *accel.* 218 **Andante** (♩ = 68) *f*

221 *+Picc.* *ff* *mp* *Fl.*

226 **Slower** *p* *dim.* *ppp*

THE PHANTOM OF THE OPERA

Flute II

Music by **ANDREW LLOYD WEBBER**

Calmato, спокойно (♩ = 54)

Arranged by **WARREN BARKER**

9

14

Think Of Me
Allegretto (♩ = 104)

6

23

p

27

4

31

f

mp

f

mf

37

mf

f

5

42

f

mp

48

Legato

f

54

56

Meno

mf

f

rit.

p

60

Angel Of Music

p

rit.

p

65

Moderato (in 2) (♩ = 52)

Slower (in 6) (♩ = 120)

9

2

f

f

f

81

ff

rit.

f

ff

87

Meno mosso (♩ = 100)

Allegro (♩ = 132)

92

3

5

The Phantom Of The Opera

97 *f* 3 3 3 3 3 3 3 3 3 3 3 3 3 3 3 3 3 3

101 3 3 3 3 3 3 3 3 3 3 3 3 3 3 3 3 3 3

104 3 3 3 3 2 *f*

110 111 *f*

117 *< ff* 121

124 *p*

131 *f* *ff*

135 139 *mp rit.*

141 *p* *Moderato* (♩ = 88) *ppp rit.*

All I Ask Of You

148 *Andante* (♩ = 72) 2 *p* *Moderato* (♩ = 88) *ppp rit.*

156 *Slower* (♩ = 60-66) *f* *rall.* *a tempo* 160 *mf* *f* *a tempo*

161 *f* *rit.* *a tempo*

165 *rall.* *Meno mosso* *rit.* *mp*

A Tempo (♩ = 60-66)

169 *f* *rit.* *a tempo*

174 *rall.* *Meno mosso* *mp* *p* *rit.* *f*

The Point Of No Return
Agitato (♩ = 84)

178

The Mnsic Of The Night
Adagio (♩ = 58)

190 *mf* *f*

197 *rall.* *mf* *Andante con moto* (♩ = 76) *tr*

203 *tr* *f* *mp*

Piu mosso (♩ = 84)

209 *mp* *f* *210*

Slowly (♩ = 54)

213 *rit.* *ff* *fff* *p* *accel.* *f* *218* *Andante* (♩ = 68)

219 *ff*

Slower

224 *mp* *p* *dim.* *ppp*

THE PHANTOM OF THE OPERA

Oboe

Music by ANDREW LLOYD WEBBER

Arranged by WARREN BARKER

Calmato, спокойно (♩ = 54)

131 *f* **All I Ask Of You** *ff*
 136 *f* **Andante** (♩ = 72) **Moderato** (♩ = 88)
 153 *rit.* **Slower** (♩ = 60-66) *f*
 161 *rit.* *a tempo* *rall.* **Meno mosso**
 167 *rit.* **A Tempo** (♩ = 60-66) *mp*
 173 *a tempo* *f* **Meno mosso** **The Point Of No Return** **Agitato** (♩ = 84)
 178 *mp* **10**
 190 **The Mnsic Of The Night** **Adagio** (♩ = 58) *mf* *p* *f* *rall.*
 199 **Andante con moto** (♩ = 76) *mf* *f*
 205 **Piu mosso** (♩ = 84) *f* **210**
 211 *rit.* *f* **Slowly** (♩ = 54) *ff* *fff* *p*
 217 *accel.* **Andante** (♩ = 68) *f* *ff*
 223 *Slower* *p* *dim.* *ppp*

THE PHANTOM OF THE OPERA

Clarinet in B \flat I

Music by ANDREW LLOYD WEBBER

Calmato, спокойно (♩ = 54)

rit.Allegro vivace (♩ = 160)
Furioso, яростно

Think Of Me

Allegretto (♩ = 104)

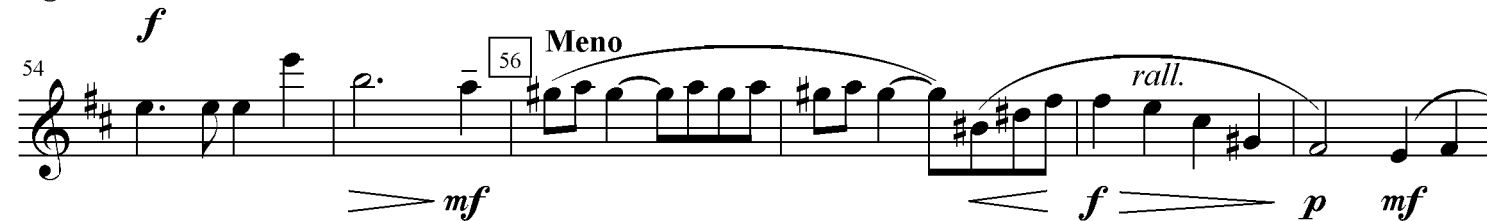

Angel Of Music

Moderato (in2) (♩ = 52)

69 *p* Slower (in 6) (♩ = 120) 75

77 *f* 81 *ff* *f* *ff*

86 *f* *rit.* *Meno mosso* (♩ = 100) *rit.* 92 *Allegro* (♩ = 132)

The Phantom Of The Opera

97 *f* *p*

101 *f* *ff*

104 *f* *ff*

110 *f* 111 *ff*

117 *ff* 121

123 *p*

128 *f* 131

133 *ff*

137 *mp* 139 *ff*

144 *mp* *rit.* 148 *All I Ask Of You*
Andante (♩ = 72) *p*

ppp *f*

Moderato (♩ = 88) *rit.* **Slower** (♩ = 60-66)

152 *3* *3*

159 *rall.* *a tempo* **160** *p* *rit.*

164 *a tempo* *mf* *7* *f* *rall.* **Meno mosso** *rit.* **169** **A Tempo** (♩ = 60-66)

170 *p* *rit.* *a tempo* *f* *rall.*

175 **Meno mosso** *mp* *rit.* *f* **The Point Of No Return**
Agitato (♩ = 84)

181 *mp* **The Mnsic Of The Night**
Adagio (♩ = 58)

193 *p* *rall.*

199 *mf* **200** **Andante con moto** (♩ = 76) *p* *f* *tr* *tr*

204 *p* *f* *mf* **Piu mosso** (♩ = 84) *mp* *f* *rit.*

210 *f* *mp* *mp* *f*

215 **Slowly** (♩ = 54) *accel.* **218** **Andante** (♩ = 68) *ff*

221 *fff* *pp* *f* **Slower**

227 *pp* *dim.* *ppp*

THE PHANTOM OF THE OPERA

Clarinet in B \flat II

Music by ANDREW LLOYD WEBBER

Calmato, спокойно (♩ = 54)

Allegro vivace (♩ = 160)

Furioso, яростно

rit. 7 **3**

pp *ppp* *ff*

15 **3** (♩ = 92) *ritard.* //

p < *f* > *p* < *f* > *p* < *f* > *pp*

Think Of Me

Allegretto (♩ = 104)

23 31 **4**

mf *f*

33

mp *f* *mf*

39 40 **5**

mf *f* *p*

45 48 **Legato**

mp *f*

50

Meno

rall.

56 64 **2/4** *rit. //*

p *mf*

Angel Of Music

Moderato (in 2) (♩ = 52)

65 **4**

p

69 *p* Slower (in 6) (♩ = 120) *f* *f*

77 *f* *ff* *f* *ff*

86 *rit.* *Meno mosso* (♩ = 100) *rit.* *Allegro* $\frac{4}{5}$

97 *p*

101 *f*

105 *f* *ff*

112

119 *mp*

126 *f*

133 *ff*

138 *rit.*

145 *rit.* *All I Ask Of You* *Andante* (♩ = 72) *Moderato* (♩ = 88) *ppp* *f*

153 *rit.* **Slower** (♩ = 60-66)

159 *rall.* *a tempo* **160** *p* *rit.*

164 *a tempo* *mf* *f* *rall.* **Meno mosso** *rit.* **169** **A Tempo** (♩ = 60-66)

170 *rit.* *a tempo* *f* *rall.*

175 **Meno mosso** **178** **The Point Of No Return** **Agitato** (♩ = 84)

188 **190** **The Music Of The Night** **Adagio** (♩ = 58)

194 *p* *f* *rall.* *mf*

200 **Andante con moto** (♩ = 76) *p* *f* *p* *f*

206 *mp* **Piu mosso** (♩ = 84) *f* **210**

211 *mp* *rit.* *f* **Slowly** (♩ = 54) *ff* *fff* *pp* *accel.*

218 **Andante** (♩ = 68) *f* *ff*

224 **Slower** *p* *pp* *dim.* *ppp*

THE PHANTOM OF THE OPERA

Clarinet in B \flat III

Music by ANDREW LLOYD WEBBER

Calmato, спокойно (♩ = 54)

Allegro vivace (♩ = 160)

Furioso, яростно

7 **rit.** **3** **ff**

15 **ritard.** **3** **p** **f** **p** **f** **p** **f** **pp**

23 **Think Of Me**
Allegretto (♩ = 104) **4** **31** **p** **f**

34 **mp** **f** **mf** **mf**

40 **f** **p**

46 **mp** **f** **48 Legato**

51 **Meno** **56** **p**

57 **rall.** **mf** **rit.** //

65 **Angel Of Music**
Moderato (in2) (♩ = 52) **4**

153 *rit.* **Slower** (♩ = 60-66)

159 *rall.* *a tempo* **p** *rit.*

164 *a tempo* **mf** **f** *rall.* **Meno mosso** *rit.* **A Tempo** (♩ = 60-66)

170 *rit.* *a tempo* **f** *rall.*

175 **Meno mosso** // **The Point Of No Return** **Agitato** (♩ = 84)

188 **The Mnsic Of The Night** **Adagio** (♩ = 58)

194 *rall.* **mf**

200 **Andante con moto** (♩ = 76)

206 **Piu mosso** (♩ = 84) **f**

211 *rit.* **Slowly** (♩ = 54) *accel.*

218 **Andante** (♩ = 68)

224 **Slower**

THE PHANTOM OF THE OPERA

Fagott

Music by ANDREW LLOYD WEBBER

Arranged by WARREN BARKER

Calmato $\frac{6}{7}$ **Allegro vivace** ($\text{♩} = 160$)
Furioso, яростно

ff ($\text{♩} = 92$)

14 *rall.* *ritard.* //

Think Of Me
Allegretto ($\text{♩} = 104$) **mp** **pp**

23 31 40

p **f** Legato

43 48

p **mp** **Meno**

51 56 *rall.*

p **Angel Of Music**
Moderato (in 2) ($\text{♩} = 52$)

60 65

mf **p** **Slower (in 6)** ($\text{♩} = 120$) **p**

73 81

f **ff** **Meno mosso** ($\text{♩} = 100$) *rit.* **f**

85 *rit.* **p**

92 **Allegro** ($\text{♩} = 132$) **ff**

97 **The Phantom Of The Opera**

105 **mf**

111

ff

116 121 8

129 131

mp *f* *ff*

136 139 4

p All I Ask Of You

145 *rit.* 148 Andante (♩ = 72) 2

ppp Slower (♩ = 60-66)

152 Moderato (♩ = 88) *mp* *rit.* 4 160 2

mf

164 *rall.* *Meno mosso* *rit.* 169 A Tempo (♩ = 60-66)

170 *rit.* *p* *a tempo* *rall.* *Meno mosso* *f* //

177 178 The Point Of No Return Agitato (♩ = 84) 10 190 The Mnsic Of The Night Adagio (♩ = 58) 2

195 *rall.* *p* 200 Andante con moto (♩ = 76)

mp *f*

203 *mf* *p* Piu mosso (♩ = 84)

210 *mp* *rit.* *p* Slowly (♩ = 54) *accel.* *f*

218 *mf* Andante (♩ = 68) *ff* *fff* *pp*

223 *f* Slower *ff* *p* *pp* *dim.* *ppp*

THE PHANTOM OF THE OPERA

Alto Sax. I

Music by ANDREW LLOYD WEBBER

Arranged by WARREN BARKER

Calmato **Allegro vivace** (♩ = 160)
Furioso, яростно

6 7 **ff**

13 **vib.** (♩ = 92) **ritard.**
p < f > p < f > p < f >

22 **Think Of Me**
Allegretto (♩ = 104)
vib.
pp **mf** **p**

29 **f** **mp**

35 **f** **mf** **f**

42 **4** **48 Legato** **f**

51 **Meno** **p**

57 **4** **65 Angel Of Music**
Moderato (in 2)
rit. **p**

70 **3** **f** **f** **ff** **81**

82 **rit.** **f** **ff**

89 **Meno mosso** (♩ = 100) **3**

92 **Allegro** (♩ = 132) *ff*

97 **The Phantom Of The Opera** *vib.* *f*

101

105 *f* *< ff*

112

120 *mp* [121]

127 *mp* *f* [131]

134 *ff* [139] 9

148 **All I Ask Of You** **Andante** (♩ = 72) **Moderato** (♩ = 88) *mf* *3* *rall.* *< f* [160]

161 *rit.* *a tempo* *rall.* **Meno mosso**

167 *rit.* *mp* *<* *f* [169] **A Tempo** (♩ = 60-66)

172 *rit.* *a tempo* *rall.* **Meno mosso** //

f *p*

The Point Of No Return
Agitato (♩ = 84)

178 *rall.*

mf *f* *p*

The Mnsic Of The Night
Adagio (♩ = 58)

185 *pp* *mf*

190 2 5

Andante con moto (♩ = 76)

197 *rall.* *f*

200

Piu mosso (♩ = 84)

203 *f* *p*

210 *mf* *ff* *rit.*

Slowly (♩ = 54)

Andante (♩ = 68)

215 *fff* *mf* *accel.* *f*

218

Slower

221 *ff*

227 *pp* *dim.* *ppp*

THE PHANTOM OF THE OPERA

Alto Sax. II

Music by ANDREW LLOYD WEBBER

Arranged by WARREN BARKER

Calmato 6 7 **Allegro vivace** (♩ = 160)
Furioso, яростно

ff

13 3 *vib.* (♩ = 92) *ritard.*

p < f > p < f > p < f >

22 23 **Think Of Me**
Allegretto (♩ = 104)
vib.

pp *mf* *p*

29 31 *f* *mp*

35 40 *f* *mf* *f*

42 48 **Legato** *f*

51 56 **Meno** *p*

57 65 **Angel Of Music**
Moderato (in 2) *rit.* *p*

70 73 *p* *f*

81 *ff* *> f <* *ff* *rit.*

89 **Meno mosso** (♩ = 100) 3

92 **Allegro** (♩ = 132)

ff

97 **The Phantom Of The Opera**

vib.
f

101

f

105

f

112

120

mp

127

mp *f*

134

ff

148 **All I Ask Of You**

mf

161

rall. *a tempo* *rall.* **Meno mosso**

167

mp *f*

172 *rit.* *a tempo* *rall.* **Meno mosso** //

f *p*

The Point Of No Return
Agitato (♩ = 84)

178 *rall.*

mf *f* *p*

The Mnsic Of The Night
Adagio (♩ = 58)

185 *pp* *mf*

190 2 5

Andante con moto (♩ = 76)

197 *rall.* *f*

200

Piu mosso (♩ = 84)

203 *f* *p*

210 *mf* *ff* *rit.*

Slowly (♩ = 54)

218 **Andante** (♩ = 68)

215 *fff* *mf* *f* *accel.*

Slower

221 *ff*

227 *pp* *dim.* *ppp*

THE PHANTOM OF THE OPERA

Tenor Sax. I

Music by ANDREW LLOYD WEBBER

Arranged by WARREN BARKER

Calmato 6 7 Allegro vivace (♩ = 160)
Furioso, яростно

The Phantom Of The Opera

vib.

103

4

111 *f* *mp* 5 121

122 *mp*

129 131 *f* *mp* *ff*

136 *mp* *f* 139 148 160 *mf*

All I Ask Of You
Andante (♩ = 72) Moderato (♩ = 88)

161 2 *rall.* *Meno mosso rit.* *mp* *Meno mosso*

169 *f* *rit.* *mp* *Meno mosso*

A Tempo (♩ = 60-66)

176 *f* // 178 *f* *p*

The Point Of No Return
Agitato (♩ = 84)

183 *rall.* *mf* *f* 190 *p* *pp*

The Mnsic Of The Night
8 Adagio (♩ = 58)

199 200 *f* *pp* *Andante con moto* (♩ = 76)

207 *f* *mp* *Piu mosso* (♩ = 84) 210

214 *ff* *fff* *mf* *f* *Andante* (♩ = 68)

Slowly (♩ = 54) *accel.*

220 *ff* *fff* *mf* *f* *Slower* *ff*

226 *pp* *dim.* *ppp*

THE PHANTOM OF THE OPERA

Tenor Sax. II

Music by ANDREW LLOYD WEBBER

Arranged by WARREN BARKER

Calmato 6 **Allegro vivace** (♩ = 160)
7 **Furioso, яростно**

ff

13 **ritard.** (♩ = 92) **3 vib.** **p < f > p < f > p < f >**

22 **Think Of Me**
Allegretto (♩ = 104) **pp** **mf** **p**

23 **vib.** 31 8 40 **p**

44 **Legato** **mf** **f**

53 **Meno** **rall.**

60 **Angel Of Music**
Moderato (in 2) (♩ = 52) **mf** **p** **rit.** 65 4 2

73 **p** 81 **ff** **p**

84 **Meno mosso** (♩ = 100) **rit.** 3

92 **Allegro** (♩ = 132) **ff**

97 **The Phantom Of The Opera** **vib.**

103 4

111 *f* *mp* 121

122

129 *mp* *f* 131

136 *f* 139 148 **All I Ask Of You** *Andante* (♩ = 72) *Moderato* (♩ = 88) *ff* 160

161 *rall.* *Meno mosso rit.* *mf* 2

A Tempo (♩ = 60-66) *rit.* *mp* *Meno mosso*

169

176 *f* // 178 **The Point Of No Return** *Agitato* (♩ = 84) *f* *p*

183 *rall.* *mf < f* 190 **The Mnsic Of The Night** 2

199 *p* 200 *Andante con moto* (♩ = 76) *pp* 2

207 *f* *Piu mosso* (♩ = 84) *mp* 210

214 *rit.* *p* *mf* *Slowly* (♩ = 54) *accel.* 218 *Andante* (♩ = 68)

220 *ff* *fff* *mf < f*

226 *Slower* *ff* *pp* *dim.* *ppp*

THE PHANTOM OF THE OPERA

Baritone Sax.

Music by ANDREW LLOYD WEBBER

Arranged by WARREN BARKER

Calmato **Allegro vivace** ($\text{♩} = 160$)
Furioso, яростно

Think Of Me
Allegretto ($\text{♩} = 104$)
vib.

Angel Of Music
Moderato (in 2) ($\text{♩} = 52$)
Slower (in 6) ($\text{♩} = 120$)

Meno mosso ($\text{♩} = 100$) **Allegro** ($\text{♩} = 132$)

The Phantom Of The Opera
vib.

ff **mp** **f** **rit.** **pp** **p** **f** **rit.** **ff** **mf** **ff**

6 7 23 31 9 40 48 56 6 73 81 92 97 121 9

rall. *ritard.* *Legato* *Meno* *rit.*

130 131

mf < *f* *ff*

136 139

mp

141

p

146 *rit.* 148 160

All I Ask Of You Moderato (♩ = 88)

Andante (♩ = 72)

ppp *mf*

161 *rall.* 2 2 4 4

Meno mosso *rit.*

p

169 2 2 4 4

A Tempo (♩ = 60-66) *rit.* *a tempo* *rall.* 2 4

The Point Of No Return *f* *p*

f

176 178 6 8 8

Agitato (♩ = 84)

mf < *f*

183 190 2 8 4 4

The Mnsic Of The Night Adagio (♩ = 58)

Adagio (♩ = 58)

p *pp* Piu mosso (♩ = 84)

199 3 2 2 2

mf *mp* *p*

rit.

210 2 2 2 2 2 2

Slowly (♩ = 54) *accel.*

mf *ff* *fff* *mf*

218 2 2 2 2 2 2 2 2 2 2

Andante (♩ = 68)

f *ff*

226 2 2 2 2 2 2 2 2 2 2

Slower

pp *dim.* *ppp*

THE PHANTOM OF THE OPERA

Horn in F I

Music by ANDREW LLOYD WEBBER

Calmato, спокойно (♩ = 54)

Var.

rit.

Allegro vivace (♩ = 160)

Furioso, яростно

Measures 1-22. Dynamics: *mp*, *mf*, *ff*. Includes a *rit.* marking and a box containing the number 7. The piece concludes with a double bar line and a repeat sign.

Think Of Me

Allegretto (♩ = 104)

Measures 23-47. Dynamics: *mf*, *p*, *f*. Includes a box containing the number 31 and a triplet of notes.

Legato

Measures 48-55. Dynamics: *p*, *f*. Includes a box containing the number 48 and a box containing the number 40.

Meno

Measures 56-64. Dynamics: *p*, *f*. Includes *rit.* and *rall.* markings. Includes a box containing the number 56.

Angel Of Music

Moderato (in 2) (♩ = 52)

Measures 65-78. Dynamics: *p*, *mf*. Includes a box containing the number 65 and a box containing the number 73.

Slower (in 6)

Measures 79-91. Dynamics: *f*, *ff*. Includes a *rit.* marking. Includes a box containing the number 81.

Allegro

(♩ = 132)

Measures 92-108. Dynamics: *f*, *ff*, *mf*. Includes a box containing the number 92 and a box containing the number 97. The piece concludes with a double bar line and a repeat sign.

The Phantom Of The Opera

Measures 109-115. Dynamics: *f*, *mf*. Includes a box containing the number 111 and a box containing the number 5.

120 121

126 131

133 139 9

148 **All I Ask Of You**
Andante (♩ = 72) *ff* *rall.* **Moderato** (♩ = 88) *rall.*

160 3 2/4 4/4

169 **A Tempo** (♩ = 60-66) *mf* *rit.* *a tempo* *mp* *rall.* **Meno mosso**

176 // 178 **The Point Of No Return**
Agitato (♩ = 84)

183 190 2 5
The Music Of The Night
Adagio (♩ = 58)

197 200 **Andante con moto** (♩ = 76)

203 3 210 **Piu mosso** (♩ = 84)

211 **Slowly** (♩ = 54) *mf* *accel.*

218 **Andante** (♩ = 68) *f* *Slower* *ff*

223 2 *pp* *ppp*

THE PHANTOM OF THE OPERA

Horn in F II

Music by **ANDREW LLOYD WEBBER**

Arranged by **WARREN BARKER**

Calmato **Allegro vivace** (♩ = 160)
Furioso, яростно

6 **ff**

13 **mf**

23 **Think Of Me**
Allegretto (♩ = 104)

25 **p**

31 **p**

39 **f**

40 **p**

48 **Legato**
f

53 **Meno**
p **rall.**

62 **rit.** **Angel Of Music**
Moderato (in 2) (♩ = 52)
p

71 **p** **mf** **f** **rall.** **Slower (in 6)**

81 **ff** **f** **ff**

88 **rit.** **Allegro** (♩ = 132)
3

92 **ff**

96 **The Phantom Of The Opera**
8
mf

111 **f** **5**

120 121

mp

126 131

mp

f

133 139 9

ff

rall.

All I Ask Of You
Andante (♩ = 72)

Moderato (♩ = 88)

148 160

mf

3

rit.

A Tempo

161 169

mf

rit.

a tempo

mp

rall.

Meno mosso

170 178

The Point Of No Return
Agitato (♩ = 84)

176 190

rall.

mf < f

The Music Of The Night
Adagio (♩ = 58)

183 200

p

pp

Andante con moto (♩ = 76)

199 210

p < f > f

Piu mosso (♩ = 84)

208 218

p rit.

mf

Slowly (♩ = 54)

accel.

Andante (♩ = 68)

213 219

ff

fff

mf <

f

219 224

Slower

ff

224 224

pp

ppp

THE PHANTOM OF THE OPERA

Horn in F III

Music by ANDREW LLOYD WEBBER

Arranged by WARREN BARKER

Calmato **6** **7** **Allegro vivace** ($\text{♩} = 160$)
Furioso, яростно

13 **6** **23** **Think Of Me**
Allegretto ($\text{♩} = 104$)

25 **31** **8**

40 **48** **Legato** **4** **31** **8**

50

56 **Meno** **rall.** **rit.**

Angel Of Music
Moderato (in 2) ($\text{♩} = 52$)

65 **73**

75 **rall.** **Slower (in 6)** **81**

83 **Meno mosso** ($\text{♩} =$

92 **Allegro** ($\text{♩} = 132$) **f** **ff**

97 **The Phantom Of The Opera** **8** **111**

112 **5**

120 121

mp

126 131

mp *f*

133 139 9

All I Ask Of You

Andante (♩ = 72) *ff* Moderato (♩ = 88) *rall.*

148 160

mf 3 *rit.* 3

161 169 A Tempo

mf *rit.* *a tempo* *mp* *rall.* *f* *Meno mosso*

170

The Point Of No Return

176 // 178 Agitato (♩ = 84)

rall. *mf < f*

183 190 The Mnsic Of The Night

8 Adagio (♩ = 58)

199 200 Andante con moto (♩ = 76)

p < f > f

208 210 Piu mosso (♩ = 84)

p *rit.* *mf* *Slowly* (♩ = 54)

213 *ff* *fff* *mf < f* 218 Andante (♩ = 68)

accel.

219 *Slower* *ff*

224 *pp* *ppp*

THE PHANTOM OF THE OPERA

Horn in F IV

Music by ANDREW LLOYD WEBBER

Arranged by WARREN BARKER

Calmato **Allegro vivace** (♩ = 160)
Furioso, яростно

6 7 *ff*

13 23 **Think Of Me**
Allegretto (♩ = 104)
mf

25 31 8 *p*

40 48 **Legato**
f

50

56 **Meno**
rall. *p* *rit.* //

65 **Angel Of Music**
Moderato (in 2) (♩ = 52)
p 73

75 *rall.* **Slower (in 6)** (♩ = 120)
mf *f* *ff* 81

83 *rit.* **Meno mosso**
f *ff* 3

92 **Allegro** (♩ = 132)
ff

97 **The Phantom Of The Opera**
8

107 111

mf f

114 121

5 mp

126 131

mp f

134 139 148

ff 9 3

All I Ask Of You
Andante (♩ = 72)

152 160

Moderato (♩ = 88) 5 rall. mp

163 169

3 rit. 2/4 4/4 A Tempo (♩ = 60-66) mp

172 178

rit. a tempo f rall. Meno mosso

178 190 200

The Point Of No Return
Agitato (♩ = 84) mf < f > p

186 190 200

The Mnsic Of The Night
Adagio (♩ = 58) pp p < f > f

202 210

3 Piu mosso (♩ = 84) 210 p < mf >

211 218

rit. p < mf > Slowly (♩ = 54) ff fff

217 218

accel. mf < f > Slower ff

223

pp ppp

THE PHANTOM OF THE OPERA

Trumpet in B \flat I

Music by ANDREW LLOYD WEBBER

Arranged by WARREN BARKER

7 **Calmato** **Allegro vivace** ($\text{♩} = 160$)
Furioso, яростно

13 **Think Of Me** **Allegretto**

26 **vib.**

40 **f** **Legato**

49

55 **Meno** **Angel Of Music** **Moderato (in 2)** ($\text{♩} = 52$)

71 **mf** **f** **Slower (in 6)** ($\text{♩} = 120$) **rall.**

82 **rit.** **ff** **Meno mosso**

92 **Allegro** ($\text{♩} = 132$) **f** **ff**

97 **The Phantom Of The Opera** **Broadly**

111 **ff**

129 131 *mp* *f* *ff*

136 139 *mf* *dim.* **All I Ask Of You**
Andante (♩ = 72) **Moderato**

144 148 *p* **con Sord.** **4**

156 *p* *rall.* **Meno mosso** *rit.* *a tempo* 160 *senza* *p* **A Tempo** (♩ = 60-66)

165 *rall.* *mf* *rit.* 169 *f* **Meno mosso**

171 *rit.* *a tempo* *f* *rall.* **Meno mosso** //

177 178 **The Point Of No Return**
Agitato (♩ = 84) *rall.* *mf* *f*

184 *p* *pp* 190 **The Music Of The Night**
Adagio (♩ = 58) **2** **8** **3**

202 *f* *mf* *rit.* *Slowly* (♩ = 54) *accel.* 210 **Andante** (♩ = 68) **2** **3**

213 *ff* *fff* *mf* *f* **Slower**

220 *ff* **Slower**

227 **con Sord.** *pp* *dim.* *ppp*

THE PHANTOM OF THE OPERA

Trumpet in B \flat II

Music by ANDREW LLOYD WEBBER

Arranged by WARREN BARKER

6 **Calmato** **Allegro vivace** ($\text{♩} = 160$)
7 **Furioso, яростно**

ff

13

dim.

23 **Think Of Me**
Allegretto ($\text{♩} = 104$)
vib.

mf

40

f *mp* *f*

49

f

55 **Meno**
7 **Moderato (in 2)** ($\text{♩} = 52$)
65 **Legato**
rall.

mf *f*

80 **Slower (in 6)** ($\text{♩} = 120$)
81

ff *f* *ff*

88 *rit.*
92 **Allegro** ($\text{♩} = 132$)

ff

95 **The Phantom Of The Opera**
7 **Broadly**

f

107

ff

114

f

129 131

mp *f* *ff*

136 139

mf *dim.*

All I Ask Of You
Andante (♩ = 72) *Slower* (♩ = 60-66)

146 148

p *p*

160 *senza* *rit.* *a tempo* *rall.* *Meno mosso* *rit.*

mf

A Tempo (♩ = 60-66)

169 *rit.* *a tempo*

f *f*

The Point Of No Return
Agitato (♩ = 84)

174 *rall.* *Meno mosso* // *mf* *f*

181 *rall.* *p* *pp*

The Mnsic Of The Night
Adagio (♩ = 58)

190 *f* *mf*

208 210 *rit.* *Slowly* (♩ = 54) *accel.*

mf *ff* *fff* *mf*

218 *Andante* (♩ = 68) *f* *ff*

225 *Slower* *con Sord.* *pp* *dim.* *ppp*

THE PHANTOM OF THE OPERA

Trumpet in B \flat III

Music by ANDREW LLOYD WEBBER

Arranged by WARREN BARKER

Calmato **Allegro vivace** ($\text{♩} = 160$)
Furioso, яростно

Think Of Me
Allegretto

Angel Of Music
Moderato (in 2) ($\text{♩} = 52$)
rall.

Slower (in 6) ($\text{♩} = 120$)

Allegro ($\text{♩} = 132$)

The Phantom Of The Opera
Broadly

129 131

mp *f* *ff*

136 139

mf *dim.*

All I Ask Of You

144 148

Andante (♩ = 72) Slower (♩ = 60-66)

con Sord. 4 2

p *p*

160 senza *mf* *rit.* *a tempo* *rall.* *Meno mosso* *rit.*

A Tempo (♩ = 60-66)

169 *f* *rit.* *a tempo* *f*

174 *rall.* *Meno mosso* // 178 *mf* *f*

The Point Of No Return

Agitato (♩ = 84)

181 *rall.* *p* *pp*

The Mnsic Of The Night

Adagio (♩ = 58)

190 8 3 2 *f* *mf*

208 210 *mf* *ff* *fff* *mf* *Slowly* (♩ = 54) *accel.*

Andante (♩ = 68)

218 *f* *ff*

225 *pp* *dim.* *ppp*

Slower con Sord.

THE PHANTOM OF THE OPERA

Trombone I

Music by ANDREW LLOYD WEBBER

Calmato, спокойно (♩ = 54)

Allegro vivace (♩ = 160)

2 Bar. *rit.* 7

9 *mp* *mf* *ff*

17 *dim.* **Think Of Me**
Allegretto (♩ = 104)

35 *mf* *mf* *p*

42 *f* *p* *f* **Legato**

51 *mp* *f* **Meno**

65 **Angel Of Music**
Moderato (in 2) (♩ = 52)

79 *p* *rall.* **Slower (in 6)** (♩ = 120) *p* *mf*

87 *f* *rit.* *ff* **Meno mosso** **Allegro** (♩ = 132) *f* *ff*

95 **The Phantom Of The Opera**

109 *mf*

116 *f* *ff*

126 131

133 *pp* *mp* *f* 139 8

ff All I Ask Of You

147 *Andante* (♩ = 72) *Moderato* (♩ = 88)

154 *ppp* *rit.* *Slower* (♩ = 60-66) *mp* *rall.* 160 2

163 *rit.* *rit.* *p* 169 *A Tempo* (♩ = 60-66) *mf*

The Point Of No Return
Agitato

172 *rit.* *a tempo* *p* *rall.* *Meno mosso* *f* 178

179 *f* *rall.* *mf < f*

The Mnsic Of The Night
Adagio (♩ = 58)

187 *p* *pp* 190

195 *ppp* *rall.* *p* 200 *Andante con moto* (♩ = 76)

204 *mp* *mf* *Piu mosso* (♩ = 84) 210

211 *p* *f* *mf* *accel.* *Slowly* (♩ = 54)

218 *Andante* (♩ = 68) *ff* *fff* *mf*

225 *f* *Slower* *ff*

pp dim. ppp

THE PHANTOM OF THE OPERA

Trombone II

Music by ANDREW LLOYD WEBBER

Arranged by WARREN BARKER

Calmato **Allegro vivace** (♩ = 160)
Furioso, яростно

6 7

13 **ff** (♩ = 92) **Think Of Me**
23 **Allegretto** 8

31 *dim.*

39 **mf** **mf** **p** **f** **p**

48 **Legato** **f** **mp**

54 **f** **Meno** 56 7 65 **Angel Of Music**
Moderato (in 2) (♩ = 52)

67 **p** *rall.* **Slower (in 6)** 73 4

81 **ff** **p** **mf** **f** *rit.*

89 **Meno mosso** 3 **Allegro** (♩ = 132) **f** **ff** 92 4

96 **ff** **The Phantom Of The Opera** 97 7

109 **mf** 111

116 **f** **ff** 121 5

126 131

133 139 8

147 Moderato (♩ = 88)

148 **All I Ask Of You**
Andante (♩ = 72) 2

154 160 2

154 *ppp* *rit.* *Slower* (♩ = 60-66) *rall.* *mp*

163 169 A Tempo (♩ = 60-66) mf

163 *rit.* 3 *rit.* *p*

172 178 Agitato

172 *rit.* *a tempo* *rall.* *Meno mosso* // *mf*

179 rall. mf < f

187 190 The Music Of The Night Adagio (♩ = 58) p pp

187 *rit.* *a tempo* *rall.* *Meno mosso* // *mf*

195 200 Andante con moto (♩ = 76) p

195 *ppp* *rall.*

204 210 Piu mosso (♩ = 84) mf

204 *mp* *mf*

211 Slowly (♩ = 54) mf accel.

211 *rit.* *p* *f* *mf*

218 Andante (♩ = 68) ff fff mf <

218 *Andante* (♩ = 68) *ff* *fff* *mf*

225 Slower pp dim. ppp

225 *f* *Slower* *pp* *dim.* *ppp*

THE PHANTOM OF THE OPERA

Trombone III

Music by ANDREW LLOYD WEBBER

Arranged by WARREN BARKER

Calmato **Allegro vivace** (♩ = 160)
Furioso, яростно

6 7

14 **ff** (♩ = 92) 3 // 23 **Think Of Me**
Allegretto (♩ = 104) 16

dim. **p**

40 3

48 **f** **Legato** **mp**

55 **f** **Meno** // 65 **Angel Of Music**
Moderato (in 2) (♩ = 52)

68 2 73 4 **p** **rall.** **Slower (in 6)** (♩ = 120)

81 **p** **mf** **f** **rit.**

89 **Meno mosso** 92 **Allegro** (♩ = 132) **f < ff**

97 **ff** **The Phantom Of The Opera** 7

111 **mf**

118 **f** 121 5 **ff**

131 **pp** **mp** 139 9 **ff**

Detailed description of the musical score: The score is written for Trombone III in bass clef. It consists of nine staves of music. The first staff begins with a 4/4 time signature and a tempo of Allegro vivace (♩ = 160), marked 'Furioso, яростно'. It contains measures 6 and 7. The second staff starts at measure 14 with a dynamic of fortissimo (ff) and a tempo of Think Of Me Allegretto (♩ = 104). It includes a 3-measure rest and a double bar line with measure 23. The third staff continues with a 3-measure rest and a dynamic of piano (p). The fourth staff begins at measure 48 with a dynamic of forte (f) and the instruction 'Legato'. The fifth staff starts at measure 55 with a dynamic of forte (f) and a 'Meno' section, followed by a double bar line and measure 65, which is the start of 'Angel Of Music Moderato (in 2)' at a tempo of ♩ = 52. The sixth staff begins at measure 68 with a dynamic of piano (p) and a 'rall.' instruction, with a tempo of 'Slower (in 6)' at ♩ = 120. It includes measures 73 and 4. The seventh staff starts at measure 81 with dynamics of piano (p), mezzo-forte (mf), forte (f), and ritardando (rit.). The eighth staff begins at measure 89 with a dynamic of fortissimo (ff) and a tempo of 'Meno mosso' (3) and 'Allegro' (♩ = 132), with dynamics of f and ff. The ninth staff starts at measure 97 with a dynamic of fortissimo (ff) and the title 'The Phantom Of The Opera', followed by a 7-measure rest. The tenth staff begins at measure 111 with a dynamic of mezzo-forte (mf). The eleventh staff starts at measure 118 with a dynamic of forte (f), followed by a 5-measure rest and a dynamic of fortissimo (ff). The twelfth and final staff begins at measure 131 with a dynamic of pianissimo (pp), followed by a dynamic of mezzo-piano (mp), a 9-measure rest, and a final dynamic of fortissimo (ff).

All I Ask Of You

Andante (♩=72)

Moderato (♩=88)

rit.

Slower (♩=60-66)

148

mp *p*

159

rall.

160

mf *p*

169

A Tempo (♩=60-66)

rit.

a tempo

rall.

Meno mosso

f

176

//

178

The Point Of No Return

Agitato (♩=84)

mf < *f*

183

rall.

p *pp* *ppp*

190

The Mnsic Of The Night

Adagio (♩=58)

p *mp*

rall.

200

Andante con moto (♩=76)

Piu mosso (♩=84)

mf *p* < *f*

210

rit.

Slowly (♩=54)

accel.

mf *ff* *fff* *mf* <

218

Andante (♩=68)

f *ff*

225

Slower

pp *dim.* *ppp*

THE PHANTOM OF THE OPERA

Timpani

Think Of Me
Allegretto (♩ = 104)

Music by ANDREW LLOYD WEBBER

21 Calmato // 23 16 40 6 48 Legato 14

63 // 65 (in 2) 15 (in 6) 81

Angel Of Music

85 92 Allegro (♩ = 132)

95 97 2 Slap-stick

The Phantom Of The Opera

104 111 18 131

132 148 3 15 18

All I Ask Of You

Andante (♩ = 72) Moderato (♩ = 88) rit.

169 A Tempo (♩ = 60-66) 2

178 2 5 190 7

The Point Of No Return

Agitato (♩ = 84) The Mnsic Of The Night

Adagio (♩ = 58)

198 3 5 Piu mosso (♩ = 84) 210 2

213 218 4

Slowly

Andante (♩ = 68)

225 Slower 4

Bells, Xylophone THE PHANTOM OF THE OPERA

Vibraphone, Chimes

Music by ANDREW LLOYD WEBBER

Arranged by WARREN BARKER

Calmato, спокойно (♩ = 54)

Bells

p **Allegro vivace** (♩ = 160) **pp**

Furioso, яростно

6 *rit.* [7] 3 Xylophone

Think Of Me
Allegretto (♩ = 104)

14 [23] Vibraphone

mp

27 Bells [48] 15 Legato

Angel Of Music **mf**
Moderato (in 2)

The Phantom Of The Opera

65 [81] 16 8 Meno mosso [92] Allegro [97] 24 [121] Vibraphone

Leg.
mf

* *Leg.*

123

* *Leg.*

* *Leg.*

* *Leg.*

All I Ask Of You
Andante (♩ = 72)
Vibraphone

128 [131] 4 Chimes [148] 12

sfz

p

150 **Slower** (♩ = 60-66) Bells 4 9 *rit.*

mp

A Tempo (♩ = 60-66)

The Point Of No Return **The Mnsic Of The Night**

169 [178] 7 10 2 [190] Adagio (♩ = 58) Bells

mf

193 [210] 5 11 8 [218] 8 Andante Slower 3 Chimes

mp

THE PHANTOM OF THE OPERA

Drum Set

Music by ANDREW LLOYD WEBBER

Calmato, спокойно (♩ = 54)
Bell Tree

Allegro vivace (♩ = 160)
Furioso, яростно

rit. 7 Tam Tam *ff*

9

14 *dim.* 23 **Think Of Me**
Allegretto (♩ = 104)
Hi Hat *p*

27 31 *mf*

36 40 *p* *f*

43 48 **Legato**
mp *f*

52 56 **Meno**

63 **Angel Of Music**
Moderato (in 2) (♩ = 52)
Triangle *mp*

73 **Slower (in 6)**
(♩ = 120)
p **Meno mosso**
(♩ = 100)

81 *mf*

Detailed description of the drum set score: The score is written on a single staff with a drum set icon at the beginning. It is divided into systems. The first system (measures 1-9) features a 'Bell Tree' pattern in 4/4 time, marked 'Calmato, спокойно' (♩ = 54) and 'mp'. At measure 7, it transitions to a 'Tam Tam' pattern marked 'Allegro vivace' (♩ = 160) and 'Furioso, яростно', with a 'rit.' marking and a box containing the number 7. The second system (measures 10-14) continues the 'Tam Tam' pattern. The third system (measures 15-22) features a 'Hi Hat' pattern marked 'Think Of Me' and 'Allegretto' (♩ = 104), with a 'dim.' marking and a box containing the number 23. The fourth system (measures 23-30) continues the 'Hi Hat' pattern. The fifth system (measures 31-35) features a 'Hi Hat' pattern marked 'mf' and a box containing the number 31. The sixth system (measures 36-42) features a 'Hi Hat' pattern marked 'p' and 'f', with a box containing the number 40. The seventh system (measures 43-51) features a 'Hi Hat' pattern marked 'mp' and 'f', with a 'Legato' marking and a box containing the number 48. The eighth system (measures 52-62) features a 'Hi Hat' pattern marked 'Meno' and a box containing the number 56. The ninth system (measures 63-72) features a 'Triangle' pattern marked 'Angel Of Music' and 'Moderato (in 2)' (♩ = 52), with a 'mp' marking and a box containing the number 65. The tenth system (measures 73-80) features a 'Triangle' pattern marked 'Slower (in 6)' (♩ = 120) and 'Meno mosso' (♩ = 100), with a 'p' marking and a box containing the number 73. The final system (measures 81-84) features a 'Triangle' pattern marked 'mf' and a box containing the number 81.

The Phantom Of The Opera

Allegro (♩ = 132)

92

99 *ff*

107 *mf*

112

120 121 8 131

134 *mf* *ff* *sfz*

140 148 *mp* All I Ask Of You
Andante (♩ = 72)

Moderato Slower (♩ = 60-66)

152 Triangle

160

167 *mp* rit. A Tempo (♩ = 60-66)

177 178 The Point Of No Return
Agitato (♩ = 84)

190 The Mnsic Of The Night
Adagio (♩ = 58)

Andante con moto (♩ = 76)

192 5 200

209 Piu mosso (♩ = 84)

210

218 Slowly (♩ = 54) Andante (♩ = 68)

219

THE PHANTOM OF THE OPERA

Cornet I

Music by ANDREW LLOYD WEBBER

Arranged by WARREN BARKER

Calmato **Allegro vivace** (♩ = 160) **Furioso, яростно**

6 7 *ff*

12 5 *dim.*

Think Of Me **Allegretto** (♩ = 104) *vib.*

23 31 2 *mf*

34 40 *p f p mf f*

41 48 **Legato** *mp f*

50 56 **Meno** *mf*

Angel Of Music **Moderato (in 2)** (♩ = 52) **Tpt.**

63 65 3 *mf*

Slower (in 6) (♩ = 120) *rall.*

72 73 4 81 *mf f*

Meno mosso (♩ = 100) *rit.*

83 85 3 *ff*

Allegro (♩ = 132) *f < ff*

92 94 4 *ff*

The Phantom Of The Opera

97 99 7

106 *Broadly* **f** **ff** 111

113 9

129 131

136 *mp* **f** **ff** *rit.* **All I Ask Of You** *Andante* (♩ = 72) *Moderato* (♩ = 88)

139 148 15

168 169 *A Tempo* (♩ = 60-66)

172 *rit.* *a tempo* *rall.* *Meno mosso* //

178 **The Point Of No Return** *Agitato* (♩ = 84) 10 2 190 **The Mnsic Of The Night** *Adagio* (♩ = 58) 8 3 2

206 *mf* **f** *Piu mosso* (♩ = 84) 210

212 *rit.* **ff** **fff** *Slowly* (♩ = 54) *accel.* *mf*

218 *Andante* (♩ = 68) **f** **ff**

225 *Slower* *con Sord.* *pp* *dim.* *ppp*

THE PHANTOM OF THE OPERA

Cornet II

Music by ANDREW LLOYD WEBBER

Arranged by WARREN BARKER

Calmato **Allegro vivace** (♩ = 160)
Furioso, яростно

6 7

ff

13 23

dim. *mf*

27 31

mf *p*

35 40

f *p* *mf* *f*

42 48 **Legato**

mp *f*

51 56 **Meno**

64 65 **Moderato (in 2)** (♩ = 52) *rall.* **Slower (in 6)** (♩ = 120) 81

mf *f* *ff*

82 *rit.*

f *ff*

Meno mosso Allegro (♩ = 132) 92

ff

97 **The Phantom Of The Opera** 7

106 *Broadly*
f *ff*
 111

113 **9**

129 **131**
mp *f* *ff*

All I Ask Of You
Andante (♩ = 72) **Moderato** (♩ = 88)
136 **139** **148** **15**
9 **3** **15**
rit.

168 **169** **A Tempo** (♩ = 60-66) *rit.*
f

173 *a tempo* *rall.* **Meno mosso** **178** **The Point Of No Return**
Agitato (♩ = 84)
10 **2**
f

The Mnsic Of The Night
Adagio (♩ = 58)
190 **8** **3** **2**
f *mf*

208 **Piu mosso** (♩ = 84) **210** *rit.* **Slowly** (♩ = 54)
f *mf* *ff* *fff*

217 *accel.* **218** **Andante** (♩ = 68)
mf *f* *ff*

224 *Slower* *con Sord.*
pp *dim.* *ppp*

THE PHANTOM OF THE OPERA

Baritone

Music by ANDREW LLOYD WEBBER

Calmato, спокойно (♩ = 54)

Allegro vivace (♩ = 160)

Furioso, яростно

2

mp *mf* *ff* *rit.*

7

9

dim.

Think Of Me

16

23

5

mf

Allegretto (♩ = 104)

27

31

4

mf *f* *p*

38

40

p *f* *p*

Legato

45

48

mp *f*

Legato

52

56

2

mp *rall.*

Meno

61

65

p

Angel Of Music

Moderato (in 2) (♩ = 52)

68

73

2

p *mf*

79

81

f *ff* *f*

rall. Slower (in 6) (♩ = 120)

86

rit. *Meno mosso* (♩ = 100)

2

92 Allegro (♩ = 132)
ff

97 The Phantom Of The Opera

104
mf

110 111
< ff

115

120 121
mp

127 131
mp f

135 139 148
ff

158 160 163 166
p mf
rall. rit.

169 172 175 178
f p
rit. rall. Meno mosso

176 178
 The Point Of No Return
 Agitato (♩ = 84)
mf < f

All I Ask Of You
 Andante (♩ = 72) Moderato

183 *rall.* 190 **The Mnsic Of The Night**
Adagio (♩ = 58)

p *pp*

199 200 **Andante con moto** (♩ = 76)

f *mf*

205 **Piu mosso** (♩ = 84) 210

mf *p* *mf*

212 *rit.* **Slowly** (♩ = 54) *accel.* 218 **Andante** (♩ = 68)

ff *fff* *mf* *f*

219 *ff*

Slower

226 *pp* *dim.* *ppp*

THE PHANTOM OF THE OPERA

Bass I

Music by ANDREW LLOYD WEBBER

Arranged by WARREN BARKER

Calmato **Allegro vivace** (♩ = 160)
6 7 **Furioso, яростно**

11

16

Think Of Me

*mp**pp*23 **Allegretto** 31

8

38

47

53

63

80

86

92 Allegro (♩ = 132)

92 *ff*

96 97 The Phantom Of The Opera

96 97 *ff*

102

108 111

108 111 *ff*

113

117 121 5

117 121 5 *pp*

127 131

127 131 *mf* *f*

133 *ff*

139 *mp* *p*

144 *rit.* *ppp* All I Ask Of You Andante (♩ = 72) 2

151 Moderato (♩ = 88) *rit.* Slower 2 *rall.* *mp* *p*

160

Meno mosso rit.

168

169

A Tempo (♩ = 60-66)

rit.

174

rall.

Meno mosso

//

178

The Point Of No Return

Agitato (♩ = 84)

182

rall.

190

The Music Adagio (♩ = 60)

193

2

rall.

Andante con moto

200

202

Piu mosso (♩ = 84)

210

rit.

Slowly (♩ = 54)

accel.

218

Andante (♩ = 68)

226

Slower

THE PHANTOM OF THE OPERA

Bass II

Music by **ANDREW LLOYD WEBBER**

Arranged by **WARREN BARKER**

Calmato **Allegro vivace** (♩ = 160)
Furioso, яростно

6 7 *ff*

11

16 *rall.* (♩ = 92) *ritard.* // 23 *dim.* **Think Of Me** **Allegretto** 8

mp *pp*

31

mf *f* *p*

38 40 3

p *f*

47 48 **Legato**

mp *f*

53 56 **Meno rall.** 2

mp

63 **Angel Of Music** *mp* **Moderato (in 2)** (♩ = 52) 73 4

p *mf* *f*

80 **Slower (in 6)** (♩ = 120) 81

ff *f*

86 *rit.* **Meno mosso** (♩ = 100) 2

92 Allegro (♩ = 132)

96 The Phantom Of The Opera

152 **Moderato** (♩ = 88) *rit.* **Slower** (♩ = 60-66) *rall.* 160

161 **Meno mosso** *rit.*

168 169 **A Tempo** (♩ = 60-66) *rit.*

174 *rall.* **Meno mosso** **The Point Of No Return** 178 **Agitato** (♩ = 84)

182 *rall.*

190 **The Mnsic Of The Night** **Adagio** (♩ = 58) 200 **Andante con moto** (♩ = 76)

203 **Piu mosso** (♩ = 84)

210 *rit.* **Slowly** (♩ = 54) *accel.*

218 **Andante** (♩ = 68)

225 **Slower**

THE PHANTOM OF THE OPERA

Bass Guitar

Music by ANDREW LLOYD WEBBER

Arranged by WARREN BARKER

Calmato *Allegro vivace* (♩ = 160)
Furioso, яростно

6 7

12 *ff* Think Of Me *Allegretto*

31

39 *mf* 40 *f* *p* *p*

48 Legato *f* *mp*

56 *f* *Meno* 7 65 Angel Of Music *Moderato (in 2)* (♩ = 52) 73 4

80 *Slower (in 6)* (♩ = 120) 81 *p* *mf* *f*

87 *rit.* *ff* *Meno mosso* (♩ = 100) 2 92 *Allegro* (♩ = 132) *f*

94 *ff* 97 The Phantom Of The Opera

99

106

111 *ff*

115 12

131

131-137: Bass clef, key signature of two flats. Starts with a **f** dynamic. Ends with a **ff** dynamic and accents (>>>>>).

137

137-148: Bass clef, key signature of two flats. Includes a 9-measure rest. Dynamics range from **f** to **mp**. Tempo markings: **All I Ask Of You**, **Andante** (♩ = 72), **Moderato** (♩ = 88).

154

154-163: Bass clef, key signature of two flats. Includes a **rit.** marking and a 2-measure rest. Dynamics range from **p** to **mf**. Tempo markings: **Slower** (♩ = 60-66), **rall.**

163

163-170: Bass clef, key signature of two flats. Includes a **rit.** marking and a 2-measure rest. Dynamics range from **p** to **f**. Tempo markings: **Meno mosso**, **A Tempo**.

170

170-177: Bass clef, key signature of two flats. Includes a **rit.** marking and a 2-measure rest. Dynamics range from **p** to **f**. Tempo markings: **rall.**, **Meno mosso**.

177

177-184: Bass clef, key signature of two flats. Starts with a 4-measure rest, then changes to 6/8, 4/4, and 2/4 time signatures. Dynamics range from **mf** to **f**. Tempo marking: **The Point Of No Return**, **Agitato** (♩ = 84).

184

184-193: Bass clef, key signature of two flats. Starts with a **rall.** marking and a **p** dynamic. Includes a 2-measure rest. Dynamics range from **pp** to **p**. Tempo marking: **The Mnsic Of The Night**.

198

198-205: Bass clef, key signature of two flats. Starts with a 2-measure rest, then changes to 4/4 time signature. Dynamics range from **mf** to **f**. Tempo marking: **Andante con moto** (♩ = 76).

205

205-212: Bass clef, key signature of two flats. Dynamics range from **p** to **mf**. Tempo marking: **Piu mosso** (♩ = 84).

212

212-220: Bass clef, key signature of two flats. Includes a **rit.** marking and a 2-measure rest. Dynamics range from **ff** to **f**. Tempo markings: **Slowly** (♩ = 54), **accel.**, **Andante** (♩ = 68).

220

220-229: Bass clef, key signature of two flats. Includes a **Slower** marking and a 2-measure rest. Dynamics range from **ff** to **f**.

229

229-236: Bass clef, key signature of two flats. Dynamics range from **pp** to **ppp**.